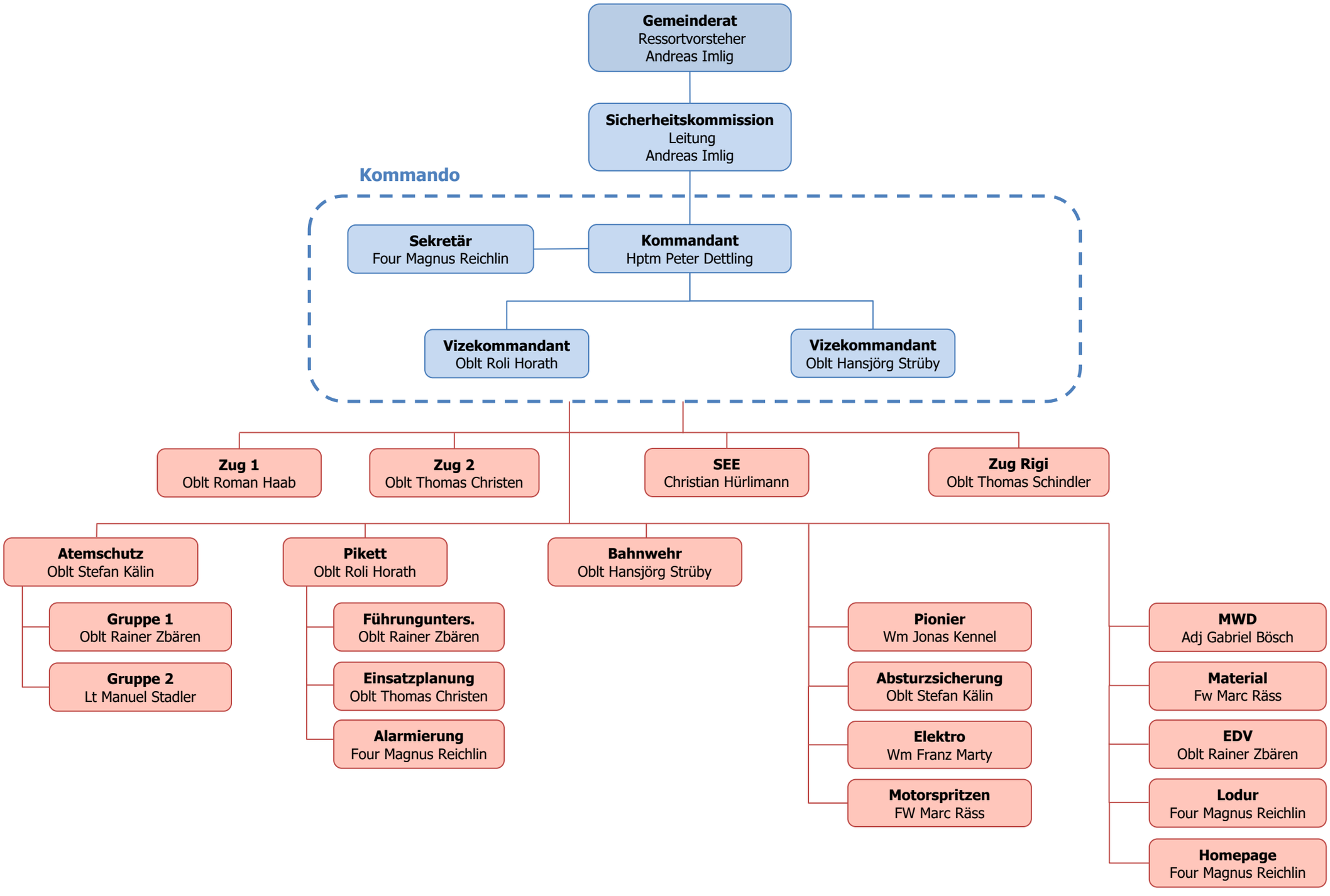feuerwehr gemeinde arth